

Door 1 Header/Pier Assembly-Left Elevation

The New Structure  
in Steel Framing Systems

**Steelements**  
I N C O R P O R A T E D

143 East Milan Road, Berlin NH. 03570  
V: 603-752-6900  
Fax: 603-752-9899

---

**Avon Self Storage**  
110 Ladge Drive, Avon Massachusetts

**Boardwalk Development, LLC.**  
44 Wood Ave. Suite 1, Mansfield MA 02048  
V: 508-337-9035 Fax: 508-337-9037

**Wall Framing Details**

---

Release For: \_\_\_\_\_ Date: \_\_\_\_\_

Materials Review  11/13/04  
 Preliminary  \_\_\_\_\_  
 Submittal  \_\_\_\_\_  
 Construction  \_\_\_\_\_  
 Revision  \_\_\_\_\_

Revisions:

By:	Date:	Description
xxx	xx/xx/xx	Xxx

APPROVAL OF THESE FABRICATION & ERECTING DRAWINGS BY THE PROJECT ARCHITECT, ENGINEER, AND GENERAL CONTRACTOR STIPULATES VERIFICATION THAT THE PREPARER PROPERLY INTERPRETED THE DESIGN INTENT OF THE PROJECT CONSTRUCTION DRAWINGS AND SPECIFICATIONS.

		Date
Manager:	ctg	11/13/04
Technician:	ctg	11/13/04
Checker:	ctg	11/13/04

Certification

---

Project No.: BDAEVA0-1-8  
 3/4" = 1'-0"  
 SK-1

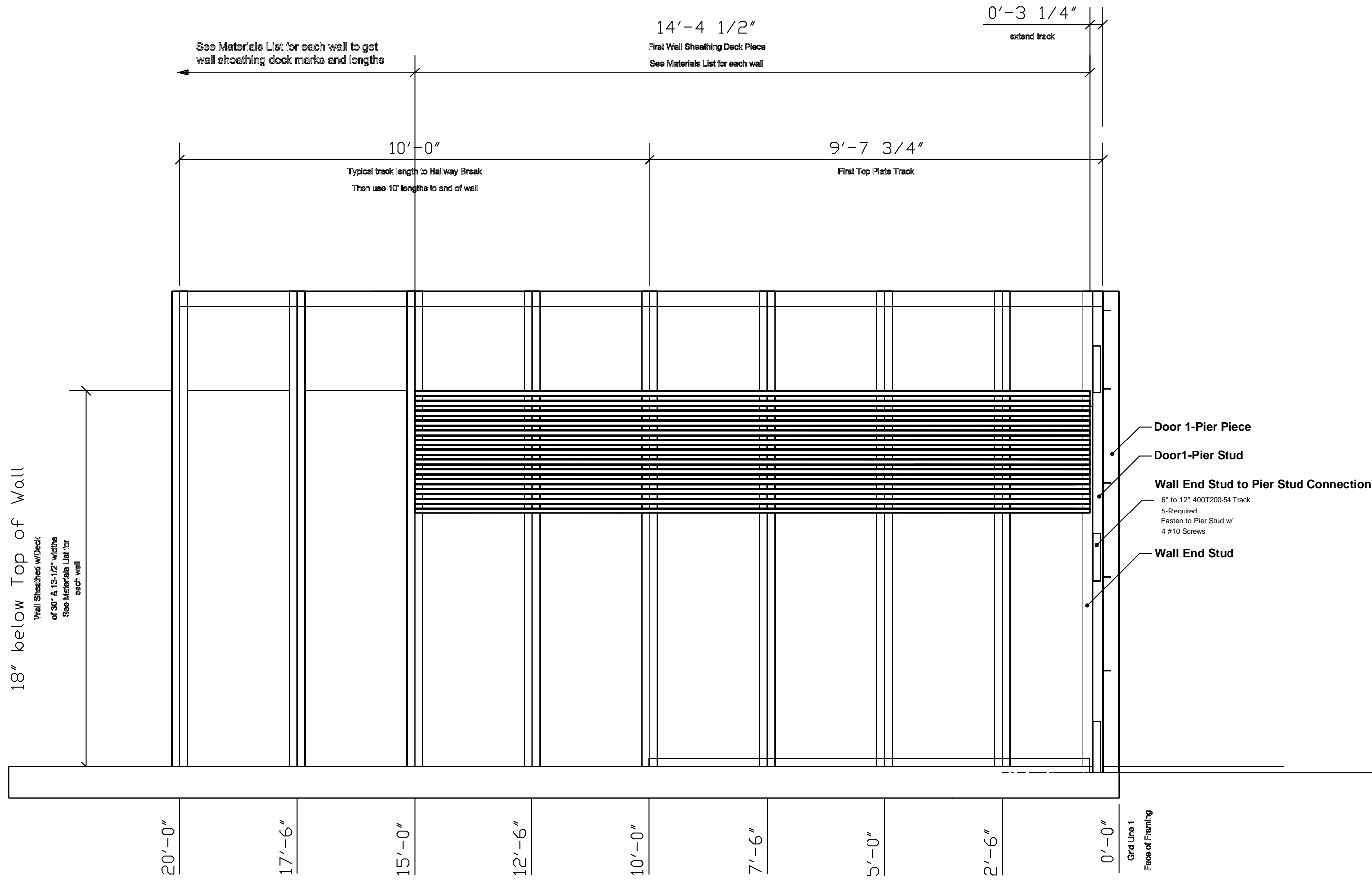

# Interior Wall Front Elevation

The New Structure  
in Steel Framing Systems

**Steelements**  
INCORPORATED

143 East Milan Road, Berlin NH. 03570  
V: 603-752-6900  
Fax: 603-752-9899

**Avon Self Storage**  
110 Ladge Drive, Avon Massachusetts

**Boardwalk Development, LLC.**  
44 Wood Ave, Suite 1, Mansfield MA 02048  
V: 508-337-9035 Fax: 508-337-9037

**Wall Framing Details**

Release For:

Materials Review	Date
<input checked="" type="checkbox"/> Preliminary	11/13/04
<input type="checkbox"/> Submittal	
<input type="checkbox"/> Construction	
<input type="checkbox"/> Revision	

Revisions:

By:	Date:	Description
xxx	xx/xx/xx	Xxx

APPROVAL OF THESE FABRICATION & ERECTING DRAWINGS BY THE PROJECT ARCHITECT, ENGINEER, AND GENERAL CONTRACTOR STIPULATES VERIFICATION THAT THE PREPARER PROPERLY INTERPRETED THE DESIGN INTENT OF THE PROJECT CONSTRUCTION DRAWINGS AND SPECIFICATIONS.

Manager:	ctg	11/13/04
Technician:	ctg	11/13/04
Checker:	ctg	11/13/04

Certification

Project No.: BDADEVAV0-1-8  
3/4" = 1'-0"  
SK-1.1

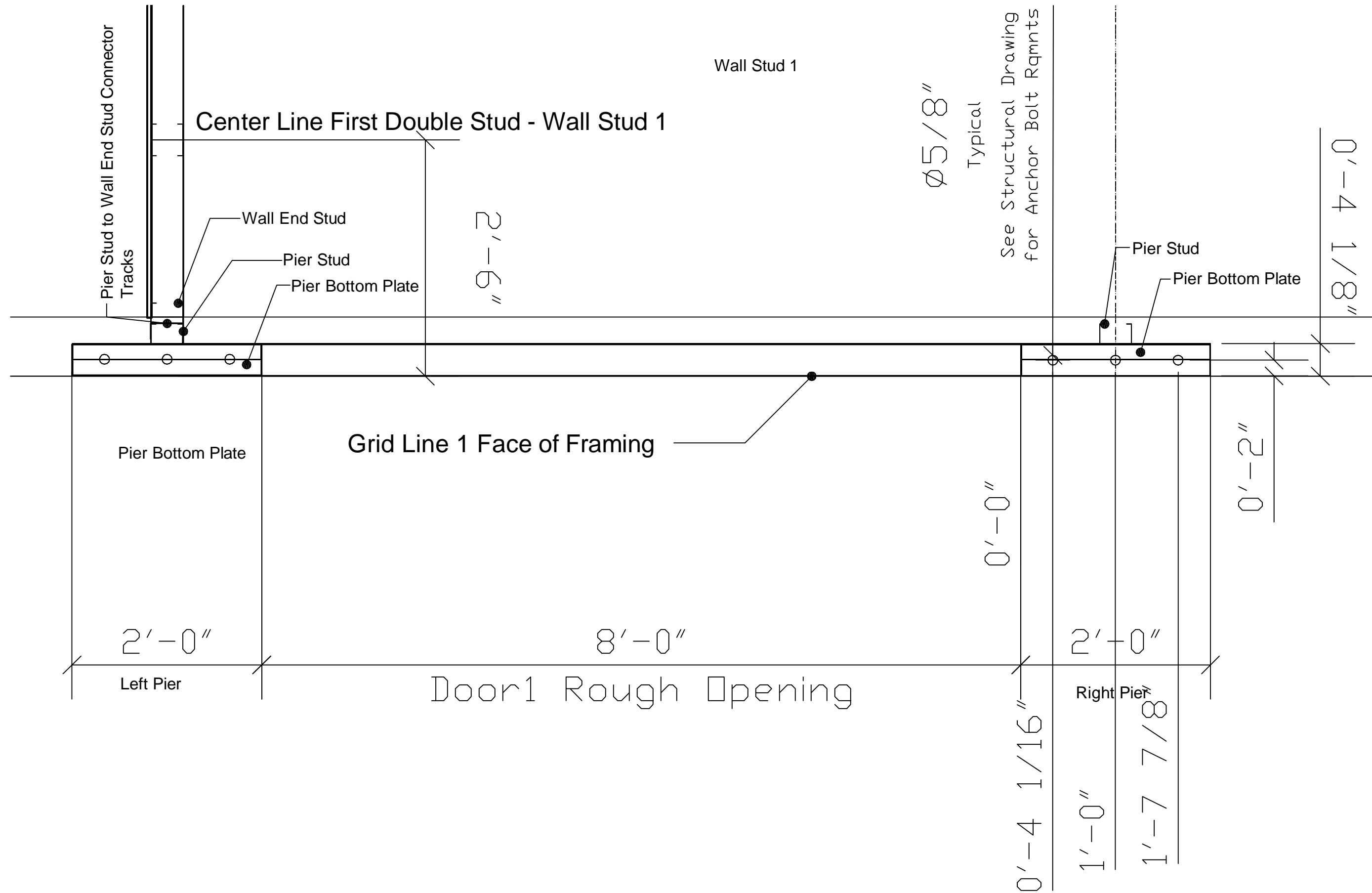

Door 1 Header/Pier Assembly - Plan View

The New Structure  
in Steel Framing Systems

**Steelements**  
INCORPORATED

143 East Milan Road, Berlin NH, 03570  
V: 603-752-6900  
Fax: 603-752-9899

---

**Avon Self Storage**  
110 Ladge Drive, Avon Massachusetts

**Boardwalk Development, LLC.**  
44 Wood Ave, Suite 1, Mansfield MA 02048  
V: 508-337-9035 Fax: 508-337-9037

**Wall Framing Details**

---

Release For:

Materials Review	<input checked="" type="checkbox"/>	11/13/04
Preliminary	<input type="checkbox"/>	
Submittal	<input type="checkbox"/>	
Construction	<input type="checkbox"/>	
Revision	<input type="checkbox"/>	

---

Revisions:

By:	Date:	Description:
xxx	xx/xx/xx	Xxx

---

APPROVAL OF THESE FABRICATION & ERECTING DRAWINGS BY THE PROJECT ARCHITECT, ENGINEER, AND GENERAL CONTRACTOR STIPULATES VERIFICATION THAT THE PREPARER PROPERLY INTERPRETED THE DESIGN INTENT OF THE PROJECT CONSTRUCTION DRAWINGS AND SPECIFICATIONS.

Manager:	ctg	11/13/04
Technician:	ctg	11/13/04
Checker:	ctg	11/13/04

Certification

---

Project No.: BDADEVAV0-1-8  
1" = 1'-0"  
SK-1.2

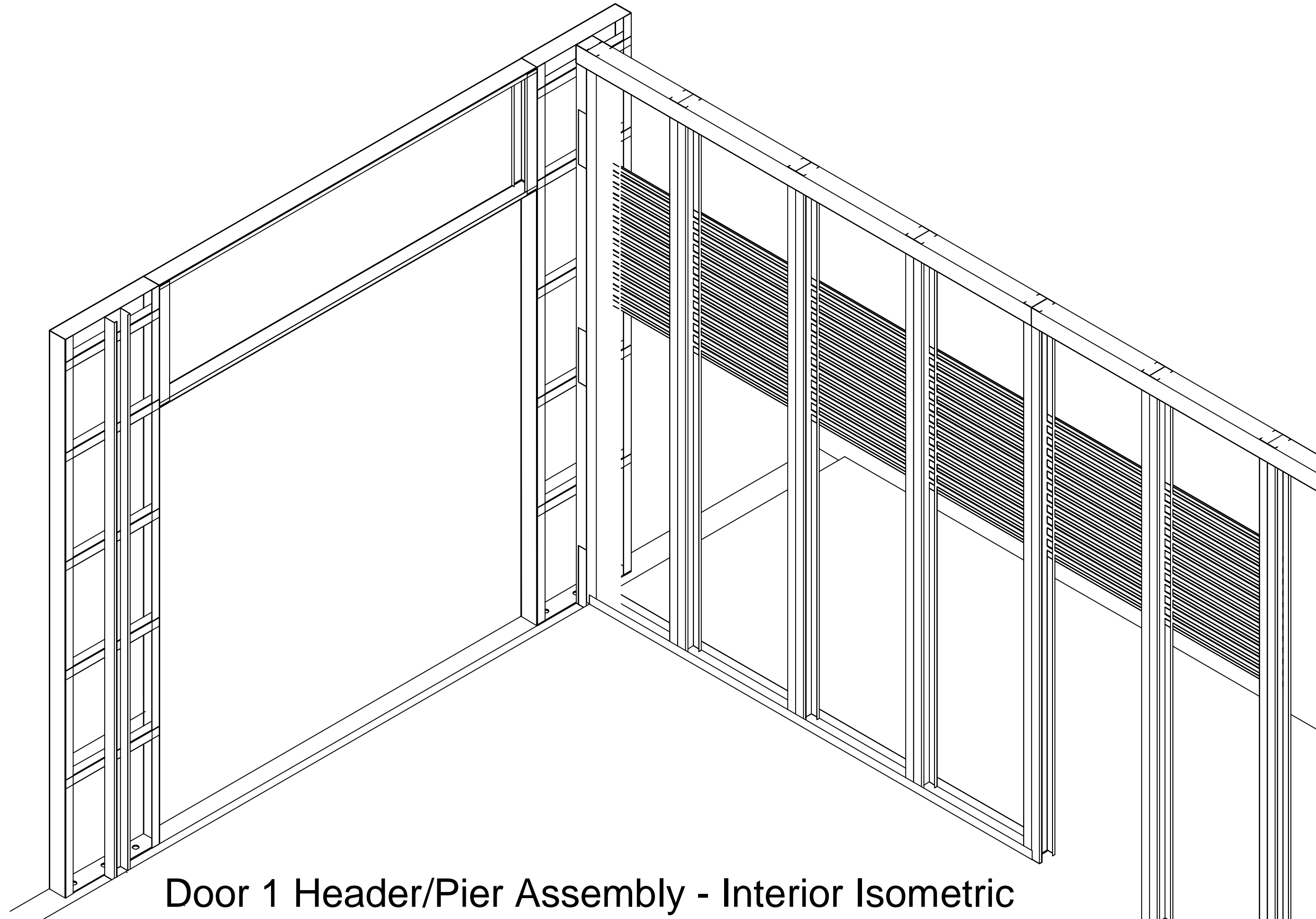

Door 1 Header/Pier Assembly - Interior Isometric

The New Structure  
in Steel Framing Systems  
**Steelements**  
INCORPORATED

143 East Milan Road, Berlin NH. 03570  
V: 603-752-6900  
Fax: 603-752-9899

**Avon Self Storage**  
110 Ladge Drive, Avon Massachusetts

**Boardwalk Development, LLC.**  
44 Wood Ave, Suite 1, Mansfield MA 02048  
V: 508-337-9035 Fax: 508-337-9037

**Wall Framing Details**

Release For:

Materials Review	<input checked="" type="checkbox"/>	Date	11/13/04
Preliminary	<input type="checkbox"/>		
Submittal	<input type="checkbox"/>		
Construction	<input type="checkbox"/>		
Revision	<input type="checkbox"/>		

Revisions:

By:	Date:	Description:
xxx	xx/xx/xx	Xxx

APPROVAL OF THESE FABRICATION & ERECTING DRAWINGS BY THE PROJECT ARCHITECT, ENGINEER, AND GENERAL CONTRACTOR STIPULATES VERIFICATION THAT THE PREPARER PROPERLY INTERPRETED THE DESIGN INTENT OF THE PROJECT CONSTRUCTION DRAWINGS AND SPECIFICATIONS.

Manager:	ctg	Date	11/13/04
Technician:	ctg	Date	11/13/04
Checker:	ctg	Date	11/13/04

Certification

Project No.: BDADEVAV0-1-8  
nts  
SK-1.3

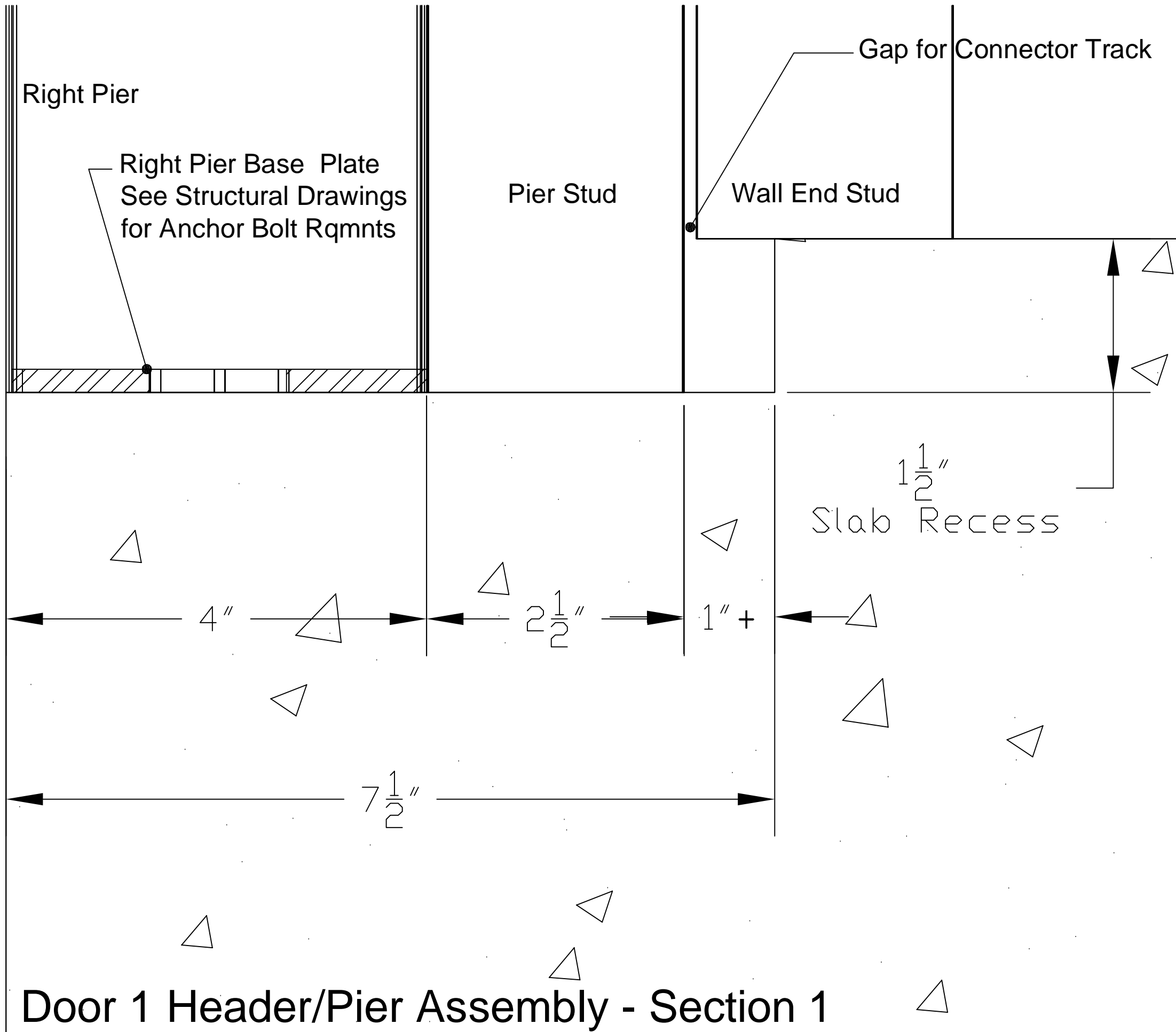

# Door 1 Header/Pier Assembly - Section 1

The New Structure  
in Steel Framing Systems

**Steelements**  
INCORPORATED

143 East Milan Road, Berlin NH, 03570  
V: 603-752-6900  
Fax: 603-752-9899

---

**Avon Self Storage**  
110 Ladge Drive, Avon Massachusetts

**Boardwalk Development, LLC.**  
44 Wood Ave, Suite 1, Mansfield MA 02048  
V: 508-337-9035 Fax: 508-337-9037

**Wall Framing Details**

---

Release For:

Materials Review  11/13/04  
 Preliminary   
 Submittal   
 Construction   
 Revision

Revisions:

By:	Date:	Description
ctg	11/16/04	Base pils to 1/4"
ctg	11/16/04	Add 1" dimension

APPROVAL OF THESE FABRICATION & ERECTING DRAWINGS BY THE PROJECT ARCHITECT, ENGINEER, AND GENERAL CONTRACTOR STIPULATES VERIFICATION THAT THE PREPARER PROPERLY INTERPRETED THE DESIGN INTENT OF THE PROJECT CONSTRUCTION DRAWINGS AND SPECIFICATIONS.

Manager:	ctg	11/13/04
Technician:	ctg	11/13/04
Checker:	ctg	11/13/04

Certification

---

Project No.: BDADEVAV0-1-8

1" = 1'-0"

SK-1.5

